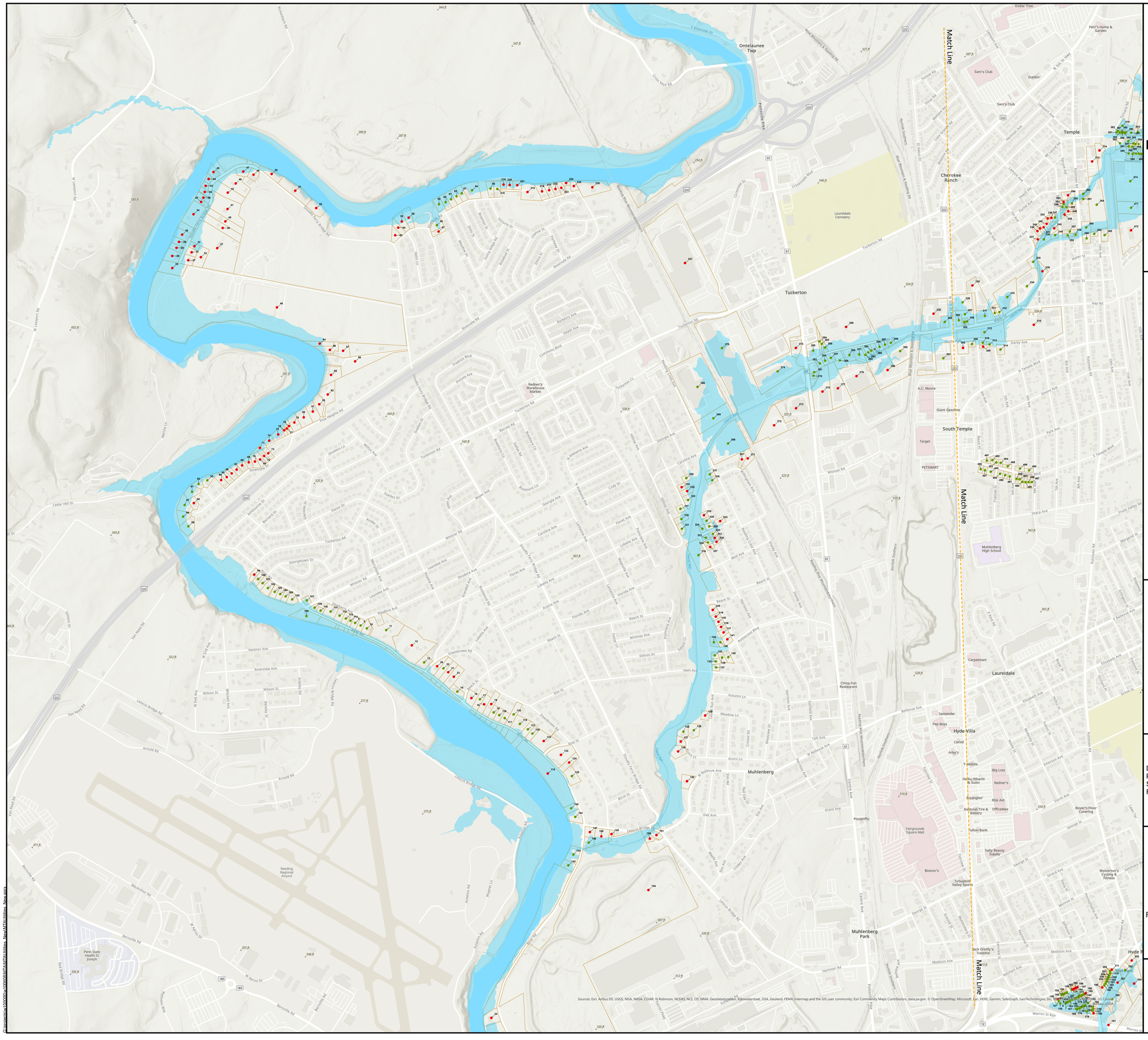

Western Section

Backflow Prevention
Flood Prone Properties
Muhlenberg Township Authority
Berks County, PA

Parcel Included in the Program

- Approved Property
- Declined/Unapproved Property
- Flood Zone
- Impacted Parcels

N

0 1,000 2,000 Feet

1:6,000

Data Source:
Parcels, Berks County, 2022
Selected Parcels, SSM, 2023
Flooding Points, SSM, 2023

SSM
SPOTTS | STEVENS | MCCOY
Engineering and Environmental Services
Reading | Lehigh Valley | Lancaster | West Chester
P: 610.621.2000 F: 610.621.2001
ssmgroup.com

12/05/23